

Parcel # 49N04W044775/164624

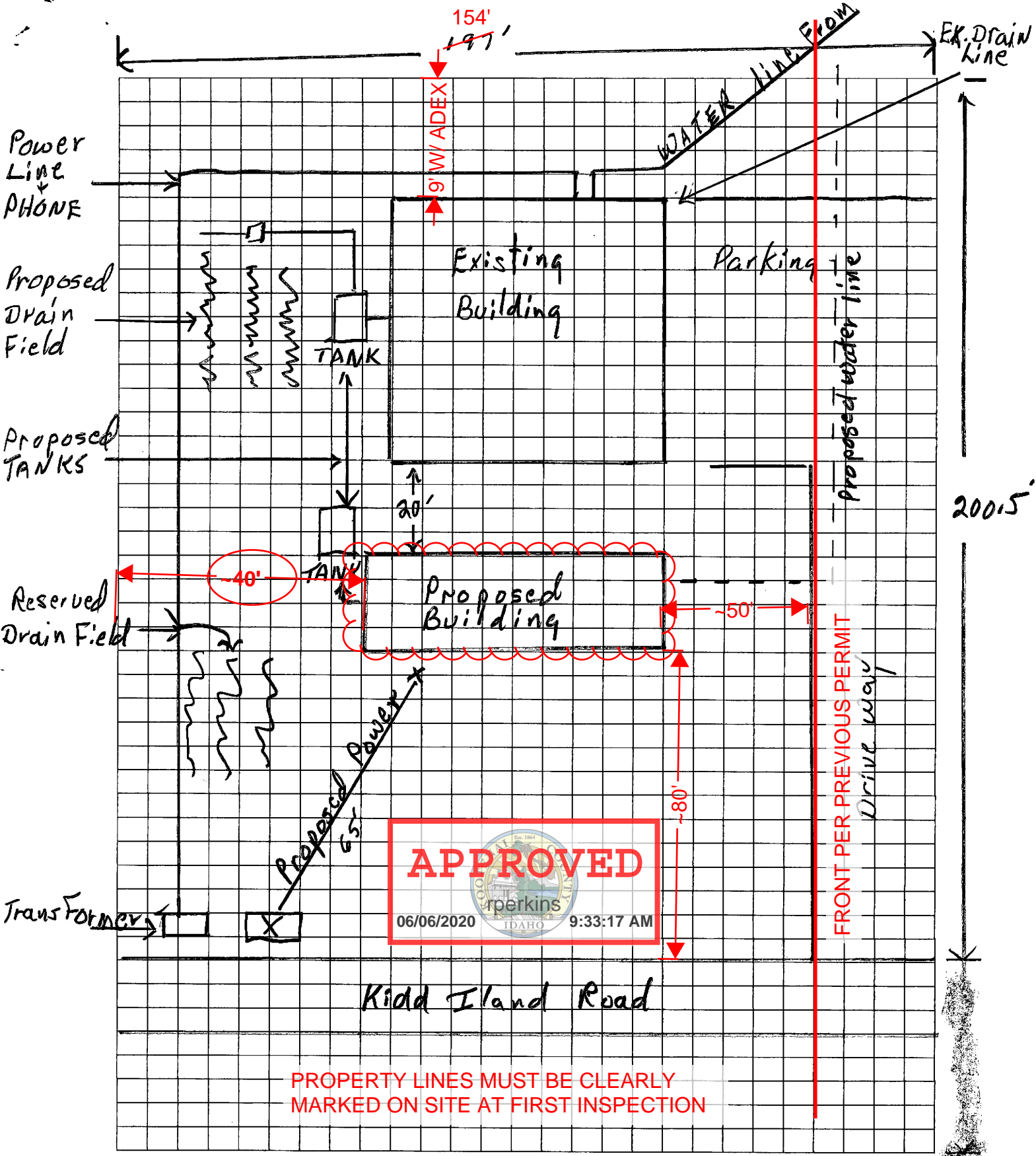

**APPROVED**  
 06/06/2020 9:33:17 AM  
 rperkins  
 IDAHO

PROPERTY LINES MUST BE CLEARLY MARKED ON SITE AT FIRST INSPECTION

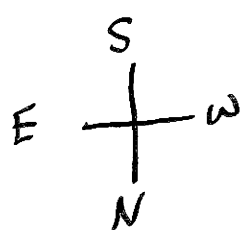

Mica Fire Department  
 6891 W Kidd Island Rd  
 contact phone # 50/50 Exc. Tom TAOSCHER  
 208 819 0941



# Kootenai County, Idaho

MapTile Location within Township

6	5	4	3	2	1
7	8	9	10	11	12
18	17	16	15	14	13
19	20	21	22	23	24
30	29	28	27	26	25
31	32	33	34	35	36

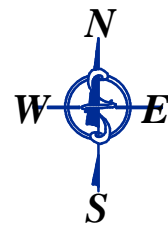

THIS DRAWING IS TO BE USED FOR REFERENCE PURPOSES ONLY. THE COUNTY IS NOT RESPONSIBLE FOR ANY INACCURACIES CONTAINED HEREIN.

### Map Revisions

- 04/29/08 - GJC  
0-4270-000-002-0 platted into KIDD CREEK RANCH (09)  
0-4270-000-003-0 platted into KIDD CREEK FARMS (09)
- 01/11/11 - GJC  
49N04W-04-0900 platted into QUAKING ASPEN (11)
- 08/08/11 - ET  
Ptn 49N04W-04-3900 combined w/ 3950 as correction (12)
- 01/05/12 - ET  
49N04W-04-3950 and 3900 redescribed as Tax#23104 and #23105 (12)
- 02/10/12 - VMW  
Ptn 49N04W-04-4750 out of 4700 as Tax#23137 (12)
- 12/10/13 - ET  
49N04W-04-0300 out of 0700 (14)
- 01/23/14 - GP  
49N04W-04-4785 out of 4750 as Tax#23729; ptn 4750 & 8025 out to R/W (14)
- 03/13/14 - GP  
Ptn 49N04W-04-8025 combined w/ 4785 as Tax#23775 (14)
- 09/10/14 - GP  
Ptn 49N04W-04-4750 combined w/ 4785; ptn 4785 redescribed as Tax#23794 (15)  
49N04W-04-4750 redescribed as Tax#23801 (15)
- 09/11/14 - GP  
Ptn 49N04W-04-4785 & ptn vacated R/W combined w/ 4700; Rem 4785 & rem vacated RW combined w/ 4775 (15)
- 04/12/17 - ET  
Ptn 49N04W-04-5650 out to R/W (18)  
Ptn 49N04W-04-5500 out to R/W and R/W as Cat 19 (18)  
Ptn 0-8070-001-001-0, 002-0, 003-0, 004-0, 005-0, 009-0 & 010-0 (all now -A) out to R/W as Cat 19 (18)
- 06/20/17 - ET  
Ptn 49N04W-04-1900 out to R/W (18)
- 12/22/17 - ET  
Ptn 0-4270-000-001-0 (now -A) & ptn 49N04W-04-1825 out to R/W (18)
- 07/18/19 - bc  
Ptn 0-K283-001-001-0 & 002-0 out to RW as Cat 19 (20)  
Ptn 49N04W-04-4975 out to RW and RW as Cat 19 (20)
- 01/08/20 - ET  
Ptn 49N04W-04-3900 & 4350 out to RW as Cat 19 (20)

### Notes:

Parcel areas have been calculated by traverse closure when sufficient information has been available. Area shown is Net Assessable Area, Right-of-Way, where applicable, has been subtracted. Distances and curve lengths less than 50' may not be shown due to scale limitations. Dimensions in parenthesis denote record and/or platted lot dimensions.

LOCATION OF ROADS SHOWN ARE BASED ON ADDRESSABLE ROAD INFORMATION AND MAY OR MAY NOT BE PUBLIC.

Parcel Identification Number (PIN) are comprised as follows:  
Platted: Sub-code and Parcel ID# ex. C-3510 and 021-999-C Resulting PIN = C-3510-021-999-C or C3510021999C  
Unplatted: TwpRngSec and Parcel ID# ex. 50N03W-16 and 7950 Resulting PIN = 50N03W-16-7950 or 50N03W167950

### Legend

- (C-5357) Sub-code
- TaxParcels
- Private Roads
- ▲▲ City Limits
- 001-001-A Parcel ID# (PIN)
- LegalAreas
- Plat Boundaries
- ⊕ GCDB\_Corners
- Road RW
- Railroad
- GCDB\_Lines

