

RECEIVED 02/24/2020 04:31PM 1
02/24/2020 15:33 5098399417

VOHSPOKANE
VALLEY MANUFACTURED

PAGE 02/02

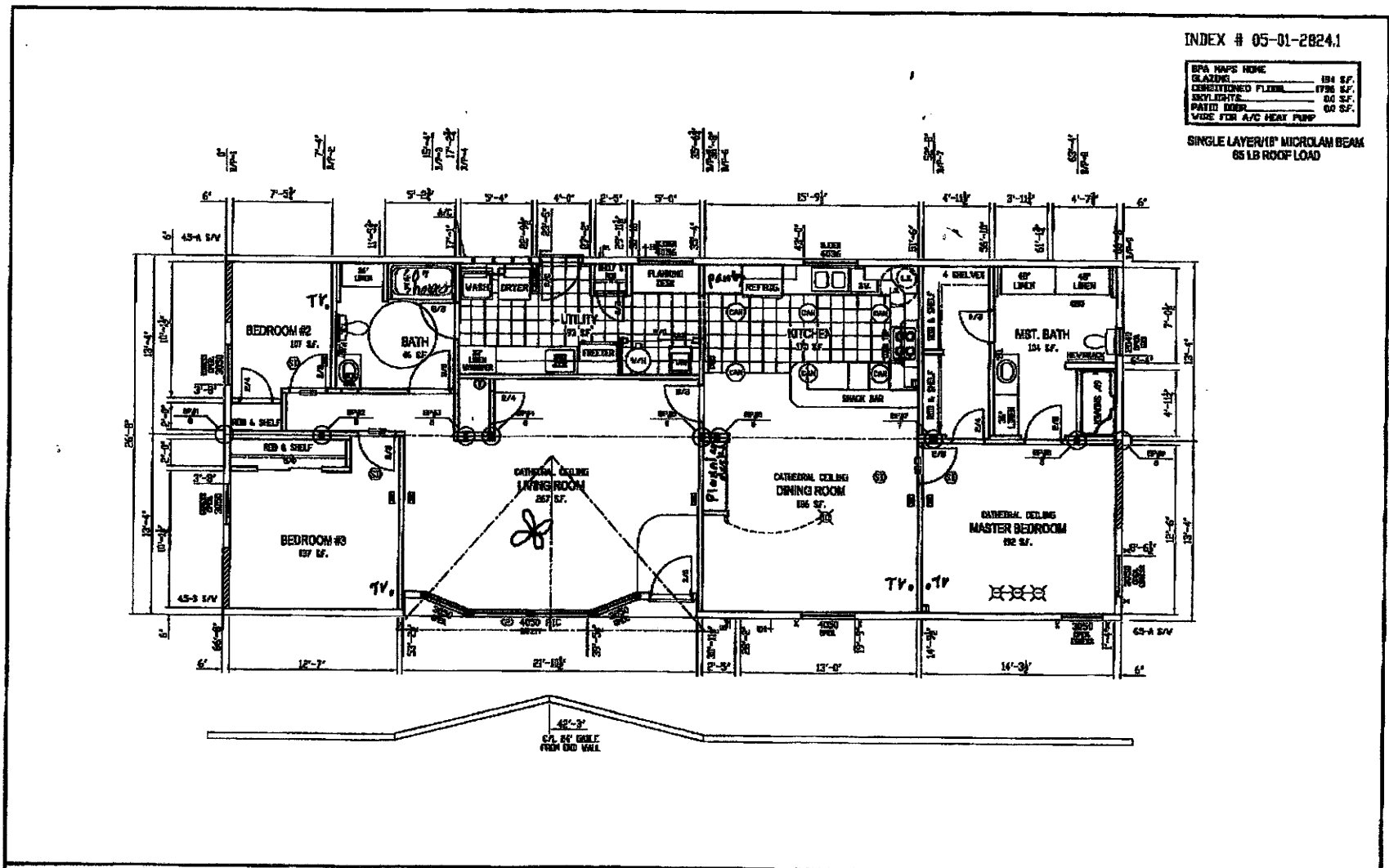
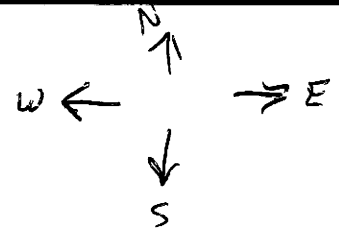

INDEX # 05-01-28241

BRN HAPS HOME	184 SF.
GLAZING	1736 SF.
CEILINGED FLOOR	60 SF.
SKYLIGHTS	60 SF.
PAVED DECK	60 SF.
WIRE FOR A/C HEAT PUMP	

SINGLE LAYER 1/2" MICROLAM BEAM
65 LB ROOF LOAD

 VALLEY MANUFACTURED HOUSING INC.
1717 South 4th Street, Sunnyvale, WA 98844. MANUFACTURED HOUSING AT ITS BEST!

DESCRIPTION:
FLOOR PLAN

ORDER #
WORLEY F.D.

REV. DATE:
07-29-14
BOX SIZE:
26'-0" x 86'-0"

DRAWN BY: VMH
DATE: 02-18-2020
MODEL:
2824-065 | 2016